



560
Date 5/3/22
Time 4 pm
ORISSA

0711 311812
Please affix your recent passport size photograph here

AFFIDAVIT TO BE FILED BY CANDIDATE ALONGWITH NOMINATION PAPER TO THE ELECTION OFFICER /RETURNING OFFICER FOR ELECTION TO OFFICE OF



Ward No. 06 of Kotpa NAC/Municipality/Municipal corporation for the office of councillor /corporator/
OR Kotpa NAC/Municipality/Municipal corporation for the office of Chairperson /Mayor
(Strike out whichever is not applicable)

I Shri Nutan Madale son/daughter /wife Samer Madale
Of Kotpa, P.O. Kotpa Aged 29 years,
resident of Kotpa, P.O. Kotpa (mention full postal address), a candidate at the above election , do hereby solemnly affirm and state on oath as under :-

- (1) I am a candidate set up by INDIA INC Name of the political Party / am contesting as an independent candidate (strike out which ever is not applicable)
- (2) My name is enrolled in Kotpa (Name of the ward No. 06 Municipality/Municipal corporation), at serial No. 249 in Booth No. 7
- (3) My contact telephone number (s) is are 7609829193 and my e- mail id (if any) isand my social media account(s) (if any) is are

- (i) not
- (ii) not

Nutan madala

Please affix your recent
passport size photograph
here

**AFFIDAVIT TO BE FILED BY THE CANDIDATE ALONGWITH
NOMINATION PAPER TO THE ELECTION OFFICER /RETURNING OFFICER FOR
ELECTION TO OFFICE OF**

Ward No. 06 of Kotpad NAC/Municipality/Municipal
Corporation for the office of Councillor /Corporator/

OR Kotpad NAC/Municipality/Municipal Corporation for the office of
Chairperson/Mayor

(strike out whichever is not applicable)

I Nutan Madala son/daughter/wife Samir Madala
of Koram Street Kotpad Aged 29 years,
resident of Koram Street Kotpad (mention full postal
address), a candidate at the above election, do hereby solemnly affirm and state on
oath as under:-

(1) I am a candidate set up by BJP Janata Dal INC

(name of the political party) / am contesting as an Independent candidate. (strike out
whichever is not applicable)

(2) My name is enrolled in Kotpad N.A.C (Name of the
Ward No _____ Municipality/ Municipal Corporation), at Serial No _____ in Booth
No _____

(3) My contact telephone number(s) is/are 7609824193 and my e-
mail id (if any) is _____ and my social media account(s) (if any)
is/are _____

(i) _____

(ii) _____



Nutan madala

(4) Details of Permanent Account Number (PAN) and status of filing of Income tax return:

| Sl. No. | Names | PAN | The financial year for which the last Income-tax return has been filed | Total income shown in Income Tax Return (Rupees) for the last five Financial Years completed (on 31 st March) | |
|---------|--|----------------|--|--|-----|
| 1. | Self | BRKAMS3139 | Nil | (i) | Nil |
| | | | | (ii) | Nil |
| | | | | (iii) | Nil |
| | | | | (iv) | Nil |
| | | | | (v) | Nil |
| 2. | Spouse | Nil | Nil | (i) | Nil |
| | | | | (ii) | Nil |
| | | | | (iii) | Nil |
| | | | | (iv) | Nil |
| | | | | (v) | Nil |
| 3. | HUF (If Candidate is Karta/Coparcener) | Not Applicable | Nil | (i) | Nil |
| | | | | (ii) | Nil |
| | | | | (iii) | Nil |
| | | | | (iv) | Nil |
| | | | | (v) | Nil |
| 4. | Dependent 1 | Nil | Nil | (i) | Nil |
| | | | | (ii) | Nil |
| | | | | (iii) | Nil |
| | | | | (iv) | Nil |
| | | | | (v) | Nil |



Nutan Madala

| | | | | | |
|----|---------------------------|-----|-----|-------|-----|
| 5. | Dependent 2 Nil | Nil | Nil | (i) | Nil |
| | | | | (ii) | Nil |
| | | | | (iii) | Nil |
| | | | | (iv) | Nil |
| | | | | (v) | Nil |
| 6. | Dependent 3... Nil | Nil | Nil | (i) | Nil |
| | | | | (ii) | Nil |
| | | | | (iii) | Nil |
| | | | | (iv) | Nil |
| | | | | (v) | Nil |

Note: It is mandatory for PAN holder to mention PAN and in case of no PAN, it should be clearly stated "No PAN allotted".

(5) Pending criminal cases

(i) I declare that there is no pending criminal case against me.

(Tick this alternative if there is no criminal case pending against the Candidate and write NOT APPLICABLE against alternative (ii) below)

OR

(ii) The following criminal cases are pending against me:

(If there are pending criminal cases against the candidate, then tick this alternative and score off alternative (i) above, and give details of all pending cases in the Table below)

Table

| | | | | |
|----|---|-----|-----|-----|
| a) | FIR No. with name and address of Police Station concerned | Nil | Nil | Nil |
| | | | | |

Nutan Mondal

| | | | | |
|----|--|-----|-----|-----|
| b) | Case No. with Name of the Court | Nil | Nil | Nil |
| c) | Section(s) of concerned Acts/Codes involved (give no. of the Section, e.g. Section..... of IPC, etc.). | Nil | Nil | Nil |
| d) | Brief description of offence | Nil | Nil | Nil |
| e) | Whether charges have been framed (mention YES or NO) | Nil | Nil | Nil |
| f) | If answer against (e) above is YES, then give the date on which charges were framed | Nil | Nil | Nil |
| g) | Whether any Appeal/Application for revision has been filed against the proceedings (Mention YES or NO) | Nil | Nil | Nil |

(6) Cases of conviction

(i) I declare that I have not been convicted for any criminal offence.

(Tick this alternative, if the candidate has not been convicted and write NOT APPLICABLE against alternative (ii) below)

OR

(ii) I have been convicted for the offences mentioned below:

(If the candidate has been convicted, then tick this alternative and score off alternative

(i) above, and give details in the Table below)

Table

| | | | | |
|-----|--|-----|-----|-----|
| (a) | Case No. | Nil | Nil | Nil |
| (b) | Name of the Court | Nil | Nil | Nil |
| (c) | Sections of Acts/Codes involved (give no. of the Section, e.g. Section..... of IPC, etc.). | Nil | Nil | Nil |

Nutan Modda

| | | | | |
|-----|---|-----|-----|-----|
| (d) | Brief description of offence for which convicted | NIL | NIL | NIL |
| (e) | Dates of orders of conviction | NIL | NIL | NIL |
| (f) | Punishment imposed(indicate period of imprisonment awarded and/or quantum of the fine imposed) | NIL | NIL | NIL |
| (g) | Whether any Appeal has been filed against conviction order (Mention YES or No) Repeat the above sequence in respect of each separate case of conviction. | NIL | NIL | NIL |
| (h) | If answer to (g) above is YES, give details and present status of appeal | NIL | NIL | NIL |
| (i) | Discharged /acquitted in the cases(s) Section of the Act and description of the offence | NIL | NIL | NIL |
| (j) | The Court Which had taken cognizance | NIL | NIL | NIL |
| (k) | Case No | NIL | NIL | NIL |
| (l) | Details of Appeal/application for revision etc. if any filed against above order taking cognizance | NIL | NIL | NIL |
| (m) | Cases(s) is/ are pending against me which cognizance has been taken by Court Section Act and Description of the offence for which cognizance | NIL | NIL | NIL |
| (n) | The Court Which had taken cognizance | NIL | NIL | NIL |
| (o) | Case No | NIL | NIL | NIL |



Nutan malala

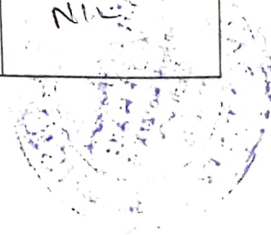

| | | | | |
|-----|--|-----|--|--|
| (p) | Details of Appeal/application for revision etc. if any filed against above order taking cognizance | N/A | | |
|-----|--|-----|--|--|

1. Details should be given in reverse chronological order, i.e., the latest case to be mentioned first and backwards in the order of dates for the other cases.
2. Additional sheet may be added if required.

(7) That I give herein below the details of the assets (movable and immovable etc.) of myself, my spouse and all dependents:

A. Details of movable assets :

Note: 1. Assets in joint name indicating the extent of joint ownership will also have to be given.

Note: 2. In case of deposit/Investment, the details including Serial Number, Amount, date of deposit, the scheme, Name of Bank/Institution and Branch are to be given.

Note: 3. Value of Bonds/Share Debentures as per the current market value in Stock Exchange in respect of listed companies and as per books in case of non-listed companies should be given.

Note: 4. 'Dependent' means parents, son(s), daughter(s) of the candidate or spouse and any other person related to the candidate whether by blood or marriage, who have no separate means of income and who are dependent on the candidate for their livelihood.

Note: 5. Details including amount is to be given separately in respect of each investment

Note: 6. Details should include the interest in or ownership.

Explanation,- For the purpose of this Form, the expression" includes, details of all deposits or investments ;

| S. No. | Description | Self | Spouse | HUF | Dependent -1 | Dependent -2 | Dependent -3 |
|--------|--------------|--------|--------|-----|--------------|--------------|--------------|
| (i) | Cash in hand | 10,000 | 10,000 | Nil | Nil | Nil | Nil |

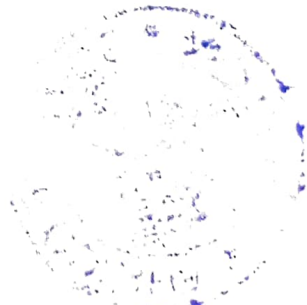

| | | | | | | | |
|--------|--|-------------------------------------|---------------------------|-----|-----|-----|-----|
| ii) | Details of deposit in Bank accounts (FDRs, Term Deposits and all other types of deposits including saving accounts), Deposits with Financial Institutions, Post Office/Current Accounts, Non-Banking Financial Companies and Cooperative societies and the amount in each such deposit | 5000/- Current 5000/- Kato | 5000/- Savit 5000/- | NIL | NIL | NIL | NIL |
| (iii) | Details of investment in Bonds, Debentures/Shares and units in companies/Mutual Funds and others and the amount. | NIL | NIL | NIL | NIL | NIL | NIL |
| (iv) | Details of investment in NSS, Postal Saving, Insurance Policies and investment in any Financial instruments in Post office or Insurance Company and the amount | NIL | NIL | NIL | NIL | NIL | NIL |
| (v) | Personal loans/advance given to any person or entity including firm, company, Trust etc. and other receivables from debtors and the amount. | NIL | NIL | NIL | NIL | NIL | NIL |
| (vi) | Motor Vehicles such as Jeep, Cars Bus, Trucks Heavy Vehicles (Details of Make, registration number. etc. year of purchase and amount) with approx. present market value according to you | NIL N/A | NIL 20,000/- | NIL | NIL | NIL | NIL |
| (vii) | Jewellery, Gold, Gold Ornaments Silver and Silver Ornaments valuable thing(s) (give details of weight and value) with approx. present market value according to you | 50,000/- | NIL | NIL | NIL | NIL | NIL |
| (viii) | Any other assets such as value of claims/interest | NIL | NIL | NIL | NIL | NIL | NIL |
| (ix) | Gross Total value | NIL | NIL | NIL | NIL | NIL | NIL |

| | | | | | | | |
|-------|--|-----|-----|-----|-----|-----|-----|
| | Any Investment on the land by way of development, construction etc. | NIL | NIL | NIL | NIL | NIL | NIL |
| | Approximate current market value | NIL | NIL | NIL | NIL | NIL | NIL |
| (iii) | <u>Commercial Buildings</u> (including apartments) -Location(s) -Survey number(s) | NIL | NIL | NIL | NIL | NIL | NIL |
| | Area (total measurement in sq. ft.) | NIL | NIL | NIL | NIL | NIL | NIL |
| | Built-up Area (total measurement in sq.ft.) | NIL | NIL | NIL | NIL | NIL | NIL |
| | Whether inherited property (Yes or No) | NIL | NIL | NIL | NIL | NIL | NIL |
| | Date of purchase in case of self - acquired property | NIL | NIL | NIL | NIL | NIL | NIL |
| | Cost of property (in case of purchase) at the time of purchase | NIL | NIL | NIL | NIL | NIL | NIL |
| | Any Investment on the property by way of development, construction etc. | NIL | NIL | NIL | NIL | NIL | NIL |
| | Approximate current market value | NIL | NIL | NIL | NIL | NIL | NIL |
| (iv) | <u>Residential Buildings</u> (including apartments): -Location (s) -Survey number(s) | NIL | NIL | NIL | NIL | NIL | NIL |
| | Area (Total measurement in sq. ft) | NIL | NIL | NIL | NIL | NIL | NIL |
| | Built up Area (Total measurement in sq. ft.) | NIL | NIL | NIL | NIL | NIL | NIL |
| | Whether inherited property (Yes or No) | NIL | NIL | NIL | NIL | NIL | NIL |
| | Date of purchase in case of self - acquired property | NIL | NIL | NIL | NIL | NIL | NIL |

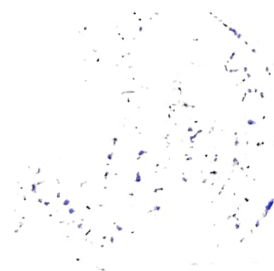

| | | | | | | | | |
|------|---|-----|-----|-----|-----|-----|-----|-----|
| | Cost of property (in case of purchase) at the time of purchase | NIL | NIL | NIL | NIL | NIL | NIL | NIL |
| | Any investment on the land by way of development, construction etc. | NIL | NIL | NIL | NIL | NIL | NIL | NIL |
| | Approximate current market value | NIL | NIL | NIL | NIL | NIL | NIL | NIL |
| (iv) | Others (such as interest in property) | NIL | NIL | NIL | NIL | NIL | NIL | NIL |
| (vi) | Total of current market value of (i) to (v) above | NIL | NIL | NIL | NIL | NIL | NIL | NIL |

(9) Give herein below the details of liabilities/dues to public financial institutions and government:-

(Note: Please give separate details of name of bank, institution, entity or individual and amount before each item)

| S. No. | Description | Self | Spouse | HUF | Dependent-1 | Dependent-2 | Dependent-3 |
|--------|---|------|--------|-----|-------------|-------------|-------------|
| (i) | Loan or dues to Bank/Financial Institution(s) | | | | | | |
| | Name of Bank or Financial Institution, Amount outstanding, Nature of loan | NIL | NIL | NIL | NIL | NIL | NIL |
| | Loan or dues to any other individuals/entity other than mentioned above. | NIL | NIL | NIL | NIL | NIL | NIL |
| | Name(s), Amount outstanding, nature of loan | NIL | NIL | NIL | NIL | NIL | NIL |
| | Any other liability | NIL | NIL | NIL | NIL | NIL | NIL |
| | Grand total of liabilities | NIL | NIL | NIL | NIL | NIL | NIL |



(10) Details of profession or occupation:

(a) Self..... Housewife
(b) Spouse..... Lakshmi



(10A) Details of source(s) of income:

(a) Self..... Housewife
(b) Spouse..... Lakshmi

(C) Source of income, if any, of dependents..... Not applicable

(10B) Contracts with appropriate Government and any public company or companies

(a) details of contracts entered by the candidate..... Not applicable

(b) details of contracts entered into by spouse..... Not applicable

(c) details of contracts entered into by dependents..... Not applicable

(d) details of contracts entered into by Hindu Undivided Family or trust in which the candidate or spouse or dependents have interest..... Not applicable

(e) details of contracts, entered into by Partnership Firms in which candidate or spouse or dependents are partners..... Not applicable

(f) details of contracts, entered into by private companies in which candidate or spouse or dependents have share..... Not applicable

(11). My educational qualification is as under:

..... 10th Govt Girls High School Jagbalpur

(Give details of highest School / University education mentioning the full form of the certificate/ diploma/ degree course, name of the School / College/ University and the year in which the course was completed.)

VERIFICATION

I, the deponent, above named, do hereby verify and declare that the contents of this affidavit are true and correct to the best of my knowledge and belief and no part of it is false and nothing material has been concealed there from. I further declare that:-

(a) there is no case of conviction or pending case against me other than those mentioned in items 5 and 6 of Part A and B above;

(b) I, my spouse, or my dependents do not have any asset or liability, other than those mentioned in items 7 and 8, 9 above.

Verified at..... Jagbalpur..... this the..... 5th..... day of..... March..... 2022.....

Witnesses:

1. Amita Mahanty.

2. G. S. M. S. S. S.

Identified by
D. S. S. S. S.
Advocate, Cuttack

Pradip Kumar
M. S. S. S. S.

Nutan Madala

DEPONENT

Nutan Madala

5/3/22

Harish Chandra Patra
No. 27/200

- Note:** 1. Affidavit should be filed latest by 3.00 PM on the last day of filing nominations.
- Note:** 2. Affidavit should be sworn before an Oath Commissioner or Magistrate of the First Class or before a Notary Public or Executive Magistrate.
- Note:** 3. All columns should be filled up and no column to be left blank. If there is no information to furnish in respect of any item, either "Nil" or "Not applicable", as the case may be, should be mentioned.
- Note:** 4. The affidavit should be either typed or written legibly and neatly.
- Note:** 5. Each page of the Affidavit should be signed by the deponent and the Affidavit should bear on each page the stamp of the Notary or Oath Commissioner or Magistrate of the First Class or Executive Magistrate before whom the Affidavit is sworn.



Date 5/3/20
Time 4:40
ओडिशा ORISSA

07AA 311846

BEFORE THE NOTARY PUBLIC, KOTPAD
AFFIDAVIT

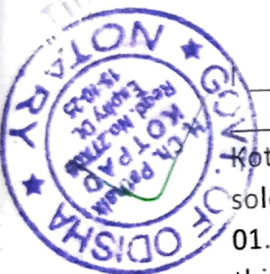

Nutan Madala aged about 39 years S/O, D/O, W/O
Samir Madala permanent resident of word No-
Kotpad, Post Kotpad, P.S. Kotpad in the district of Koraput, Odisha do hereby
solemnly affirm and declare following on oath as follows-

01. That I am a deponent of this affidavit as such well acquainted with the facts of
this affidavit.

02. That I am not more than one spouse living and I have no more than two
children.

That I am swearing this affidavit to file it before the Election Officer, N.A.C,
Kotpad in the ongoing N.A.C. Election.

I do hereby declare that the above contents of this affidavit are true to the best of
my knowledge, belief and information and I have concealed nothing therein.

Identified by

Dak
Advocate, Kotpad

Nutan Madala
DEPONENT

Harish
Notary Public, Kotpad, Odisha, 27/2000
Kotpad-09008

I do hereby declare that the above contents of this affidavit are true to the best of
my knowledge, belief and information and I have concealed nothing therein.